

STANDARD TREATMENT WORKFLOW (STW)

Chronic Kidney Disease (CKD)

Vivekanand Jha¹; Sandeep Mahajan²; Manisha Sahay³; Arpana Iyengar⁴; Vijay Kher⁵; Gopesh Modi⁶; Swaranjeet Kaur Gill⁷; Anant Kumar Jha⁸; Vikram Singh⁹; Ranjeet Nair¹⁰; Vivek Kumar¹¹; Vishal Golay¹²; Mukta Mantan¹³; Natarajan Ramakrishnan¹⁴; Narayan Prasad¹⁵; Ramesh Chandrababu¹⁶; R.K. Sharma¹⁷; George Abraham¹⁸

¹The George Inst of Global Health; ²All India Institute of Medical Science, New Delhi; ³Osmania Medical College, Hyderabad; ⁴St John's Medical College, Bangalore; ⁵Medanta, Gurgaon; ⁶Samarpan Noble Hospital, Bhopal; ⁷Bathinda; ⁸Civil Surgeon, Godda; ⁹Dehradun; ¹⁰R&R Army Hospital, New Delhi; ¹¹Post Graduate Institute of Medical Education and Research, Chandigarh; ¹²Anandalok Hospital, Siliguri; ¹³Maulana Azad Medical College, New Delhi; ¹⁴NU Hospitals, Bengaluru, Karnataka; ¹⁵Sanjay Gandhi Postgraduate Institute of Medical Sciences, Lucknow; ¹⁶Sri Ramachandra Institute of Higher Education and Research, Chennai; ¹⁷Sanjay Gandhi Postgraduate Institute of Medical Sciences, Lucknow; ¹⁸Jawaharlal Institute of Postgraduate Medical Education and Research, Pondicherry

CORRESPONDING AUTHOR

Dr. Vivekanand Jha, Department of Nephrology, The George Institute of Global Health

Email: vjha@pginephro.org

CITATION

Jha V, Mahajan S, Sahay M, Iyengar A, Kher V, Modi G, Gill SK, Jha AK, Singh V, Nair R, Kumar V, Golay V, Mantan M, Ramakrishnan N, Prasad N, Chandrababu R, Sharma RK, Abraham G. Chronic Kidney Disease (CKD). Journal of the Epidemiology Foundation of India. 2024;2(1Suppl):S63-S64. DOI: <https://doi.org/10.56450/JEFI.2024.v2i1Suppl.032>

This work is licensed under a Creative Commons Attribution 4.0 International License.

©The Author(s). 2024 Open Access

DISCLAIMER

This article/STW, was originally published by Indian Council of Medical Research (ICMR) under Standard Treatment Workflow. The reprinting of this article in Journal of the Epidemiology Foundation of India (JEFI) is done with the permission of ICMR. The content of this article is presented as it was published, with no modifications or alterations. The views and opinions expressed in the article are those of the authors and do not necessarily reflect the official policy or position of JEFI or its editorial board. This initiative of JEFI to reprint STW is to disseminate these workflows among Health Care Professionals for wider adoption and guiding path for Patient Care.

October 2019



Standard Treatment Workflow (STW) for the Management of

CHRONIC KIDNEY DISEASE (CKD)

ICD-10-N18.3

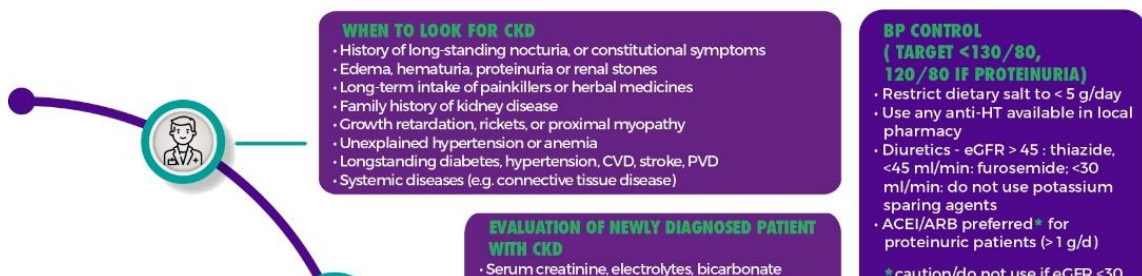

Standard Treatment Workflow (STW) for the Management of CHRONIC KIDNEY DISEASE (CKD)

ICD-10-N18.3

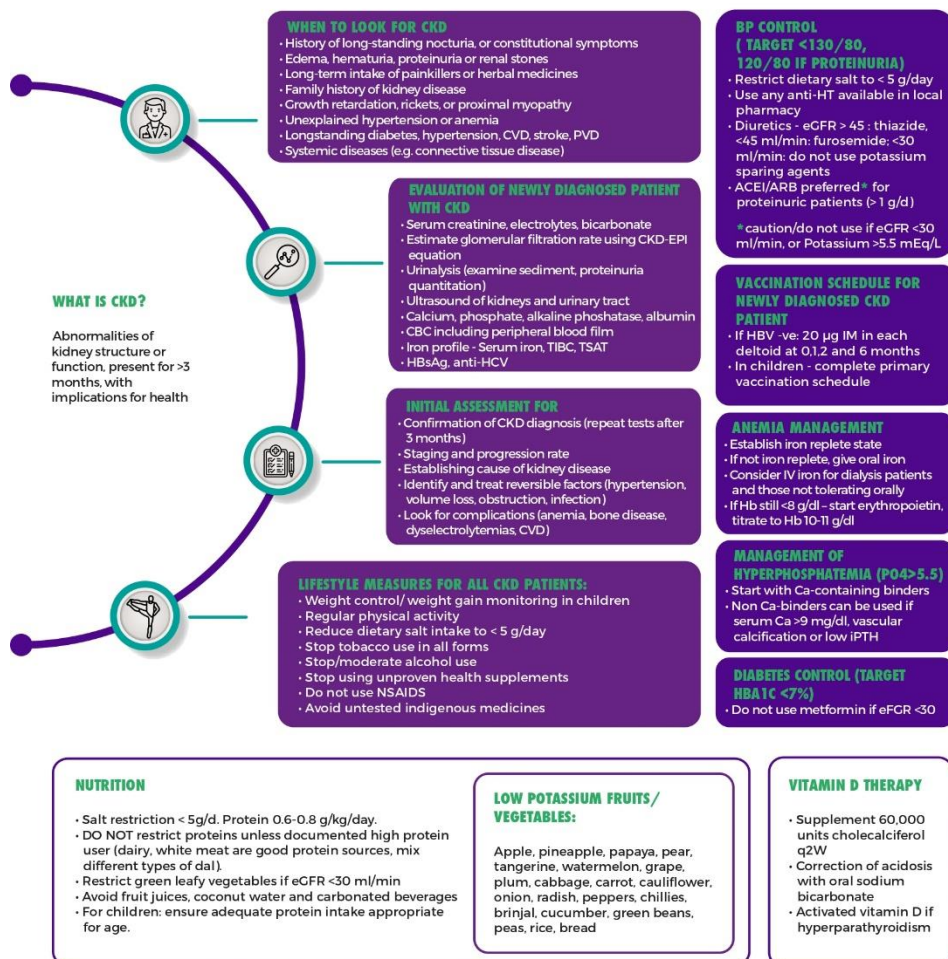

MANAGEMENT	
PRIMARY CARE <ul style="list-style-type: none"> Detailed history and physical examination Identify and correct reversible factors Stop nephrotoxic agents Referral after stabilization 	INDICATIONS FOR REFERRAL <ul style="list-style-type: none"> Initial evaluation of all newly diagnosed cases Rapid disease progression New complication Discussion for Renal Replacement Therapy (RRT)
ADMISSION CRITERIA <ul style="list-style-type: none"> Initial evaluation or when patient presents with specific problems - like acute worsening, development of a new complication For creation of vascular access For PD catheter placement or initiation Initiation on HD and for kidney transplant 	DISTRICT HOSPITAL <ul style="list-style-type: none"> Detailed history and physical examination Investigate to ascertain cause of CKD Tailor treatment to cause Identify and manage complications Vaccination Identify and correct acute factors Counseling: nutrition, lifestyle, pregnancy in women of child-bearing age Discussion regarding RRT Vascular access creation or PD Catheter insertion Send patient back to community with treatment plan
TERTIARY CARE <ul style="list-style-type: none"> Detailed history and physical examination Investigate to ascertain cause of CKD (imaging/biopsy/genetic studies) Tailor treatment to cause Identify and manage complications Vaccination Counseling: nutrition, lifestyle, pregnancy in women of child-bearing age Discussion regarding RRT Vascular access creation/PD catheter insertion Work-up for transplantation Send patient back to community with treatment plan 	PREPARATION FOR RENAL REPLACEMENT THERAPY <ul style="list-style-type: none"> eGFR < 30 : Preserve veins in the non-dominant arm for AV Fistula eGFR < 30 : discuss RRT options. eGFR < 15 : May need dialysis soon, counsel for AV fistula, list for transplant Dialysis start : depends on symptoms or eGFR <5 ml/min Look for contraindications to HD or PD : discuss choice in those suitable for either
CONSERVATIVE CARE <ul style="list-style-type: none"> If life expectancy limited, multiple comorbidities/personal preference Decision-making should be shared with patient/family 	
KEEP A HIGH THRESHOLD FOR INVASIVE PROCEDURES	
<p>This STW has been prepared by national experts of India with feasibility considerations for various levels of healthcare system in the country. These broad guidelines are advisory, and are based on expert opinions and available scientific evidence. There may be variations in the management of an individual patient based on his/her specific condition, as decided by the treating physician. There will be no indemnity for direct or indirect consequences. Kindly visit our web portal (stw.icmr.org.in) for more information.</p> <p>© Indian Council of Medical Research and Department of Health Research, Ministry of Health & Family Welfare, Government of India.</p>	