

STANDARD TREATMENT WORKFLOW (STW)

Renal and Ureteric Stones

Amlesh Seth¹, Anup Kumar², Rakesh Kapoor³, Dorairajan Narayanan⁴, Santosh Kumar⁵, Divakar Dalela⁶, Anil Mandhani⁷, Shivam Priyadarshi⁸, Ravi Mohan Mavuduru⁹, TP Rajeev¹⁰

¹All India Institute of Medical Science, New Delhi; ²Safdarjung, New Delhi; ³Sanjay Gandhi Postgraduate Institute of Medical Sciences, Lucknow; ⁴Jawaharlal Institute of Postgraduate Medical Education and Research, Pondyicherry; ⁵Christian Medical College Vellore; ⁶Ex King George's Medical College, Lucknow; ⁷Medanta, Gurugram; ⁸Sawai Man Singh Medical College Jaipur; ⁹Post Graduate Institute of Medical Education and Research Chandigarh; ¹⁰Guhawati Medical College, Guhawati

CORRESPONDING AUTHOR

Dr. Amlesh Seth, Department of Urology, All India Institute of Medical Science, New Delhi
Email: amlesh.seth@gmail.com

CITATION

Seth A, Kumar A, Kapoor R, Narayanan D, Kumar S, Dalela D, Mandhani A, Priyadarshi S, Mavuduru RM, Rajeev TP. Renal and Ureteric Stones. Journal of the Epidemiology Foundation of India. 2024;2(1Suppl):S57-S58. DOI: <https://doi.org/10.56450/JEFI.2024.v2i1Suppl.029>

This work is licensed under a Creative Commons Attribution 4.0 International License.

©The Author(s). 2024 Open Access

DISCLAIMER

This article/STW, was originally published by Indian Council of Medical Research (ICMR) under Standard Treatment Workflow. The reprinting of this article in Journal of the Epidemiology Foundation of India (JEFI) is done with the permission of ICMR. The content of this article is presented as it was published, with no modifications or alterations. The views and opinions expressed in the article are those of the authors and do not necessarily reflect the official policy or position of JEFI or its editorial board. This initiative of JEFI to reprint STW is to disseminate these workflows among Health Care Professionals for wider adoption and guiding path for Patient Care.

October/2019



Standard Treatment Workflow (STW) for the Management of RENAL AND URETERIC STONES

ICD N20.0

HOW WILL YOUR PATIENT PRESENT AND WHAT TO SUSPECT

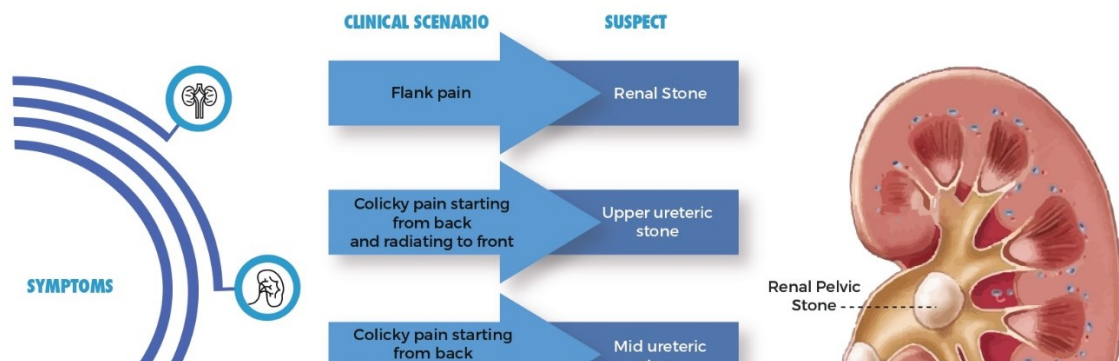



Department of Health Research
Ministry of Health and Family Welfare, Government of India



icmr
INDIAN COUNCIL OF
MEDICAL RESEARCH
Serving the nation since 1951

Standard Treatment Workflow (STW) for the Management of RENAL AND URETERIC STONES ICD N20.0

HOW WILL YOUR PATIENT PRESENT AND WHAT TO SUSPECT

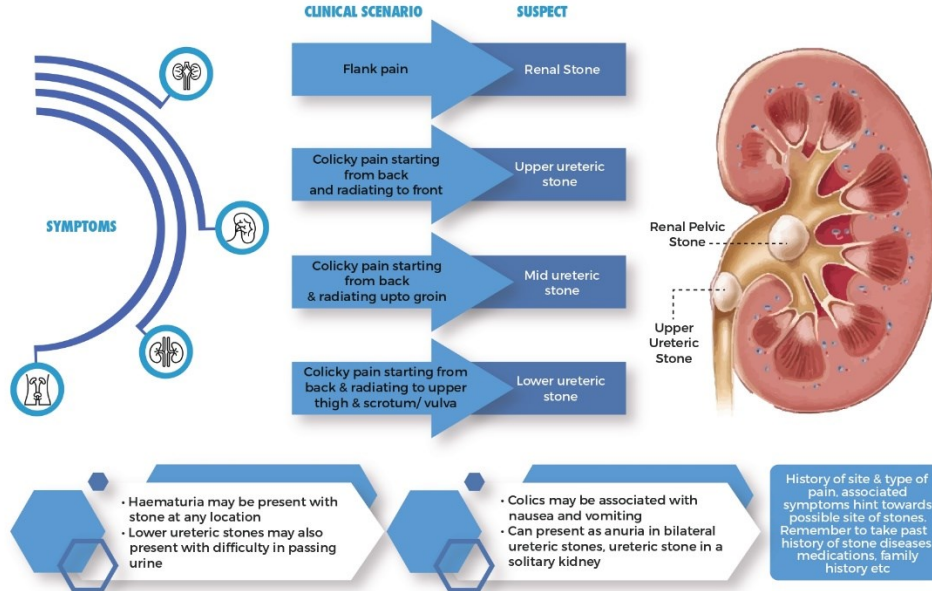

INVESTIGATION

RADIOLOGY

NAME	ADVANTAGES AND DISADVANTAGES
X-KUB	Readily available, inexpensive, minimal radiation but needs preparation hence may not be the preferred test in emergency settings
USG	Readily available, no radiation, safe test in pregnancy , detects radiolucent stones, high sensitivity for hydronephrosis. Can miss a ureteric calculus
IVP	Anatomical and functional imaging, aids in planning surgery but high radiation and needs preparation. Not useful in poor renal function
CT Scan	No contrast required, highly sensitive and specific, detect radiolucent stones, detect other causes of flank pain, but risks higher radiation and cost

TIPS FOR ORDERING INVESTIGATIONS

- Order X-KUB and Ultrasound in all patients of suspected renal stones (90% of renal stones are radio-opaque).
- In acute colic NCCT should be preferred if available
- Once the stone is detected, get Intravenous pyelography if stone is seen on X-ray
- CT urography if stone is radiolucent to aid further treatment

METABOLIC EVALUATION



MANAGEMENT ALGORITHM

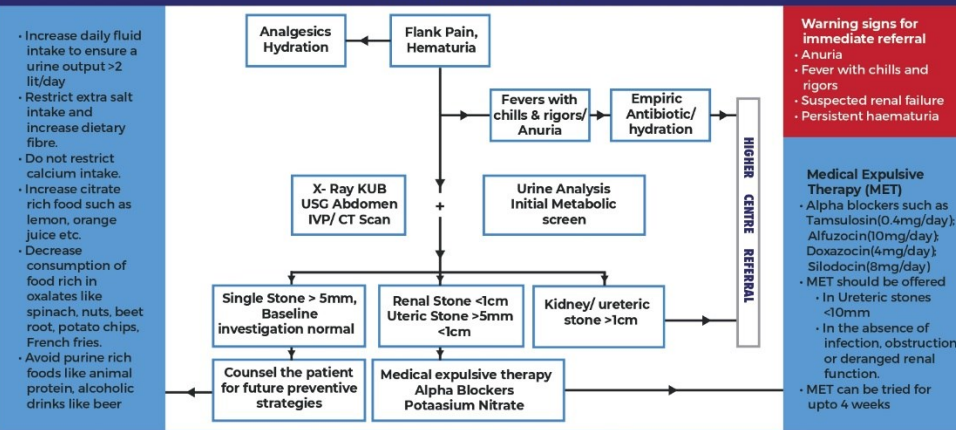

KEEP A HIGH THRESHOLD FOR INVASIVE PROCEDURES

This STW has been prepared by national experts of India with feasibility considerations for various levels of healthcare system in the country. These broad guidelines are advisory, and are based on expert opinions and available scientific evidence. There may be variations in the management of an individual patient based on his/her specific condition, as decided by the treating physician. There will be no indemnity for direct or indirect consequences. Kindly visit our web portal (stw.icmr.org.in) for more information. © Indian Council of Medical Research and Department of Health Research, Ministry of Health & Family Welfare, Government of India.