

STANDARD TREATMENT WORKFLOW (STW)

Headache

Jeyaraj Pandiyan¹, Manjari Tripathi², Salil Gupta³, Shefali Gulati⁴, Sylaja PN⁵, Vivek Nambiar⁶, Karamvir Goyal⁷, P K Misra⁸, Sapna Erat Sreedharan⁹

¹Christian Medical College and Hospital, Ludhiana; ²All India Institute of Medical Sciences, New Delhi; ³R & R Hospital, New Delhi; ⁴All India Institute of Medical Sciences, New Delhi; ⁵Sree Chitra Tirunal Institute for Medical Sciences and Technology, Trivandrum; ⁶AIMS, Kochi; ⁷Ludhiana; ⁸Lucknow District Hospital; ⁹Sree Chitra Tirunal Institute for Medical Sciences and Technology, Trivandrum

CORRESPONDING AUTHOR

Jeyaraj Pandiyan, Christian Medical College and Hospital, Ludhiana

Email: jeyarajpandian@hotmail.com

CITATION

Pandiyan J, Tripathi M, Gupta S, Gulati S, Sylaja PN, Nambiar V, Goyal K, Misra PK, Sreedharan SE. Headache. Journal of the Epidemiology Foundation of India. 2024;2(1Suppl):S197-S198.

DOI: <https://doi.org/10.56450/JEFI.2024.v2i1Suppl.099>

This work is licensed under a Creative Commons Attribution 4.0 International License.

©The Author(s). 2024 Open Access

DISCLAIMER

This article/STW, was originally published by Indian Council of Medical Research (ICMR) under Standard Treatment Workflow. The reprinting of this article in Journal of the Epidemiology Foundation of India (JEFI) is done with the permission of ICMR. The content of this article is presented as it was published, with no modifications or alterations. The views and opinions expressed in the article are those of the authors and do not necessarily reflect the official policy or position of JEFI or its editorial board. This initiative of JEFI to reprint STW is to disseminate these workflows among Health Care Professionals for wider adoption and guiding path for Patient Care.

October 2024

Department of Health Research
Ministry of Health and Family Welfare, Government of India



Standard Treatment Workflow (STW) for the Management of HEADACHE

ICD-10-G43-44

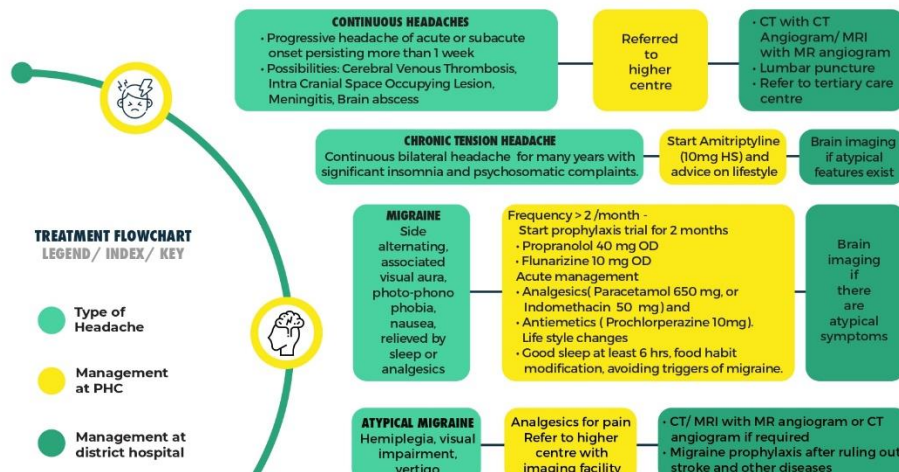

Standard Treatment Workflow (STW) for the Management of HEADACHE ICD-10-G43-44

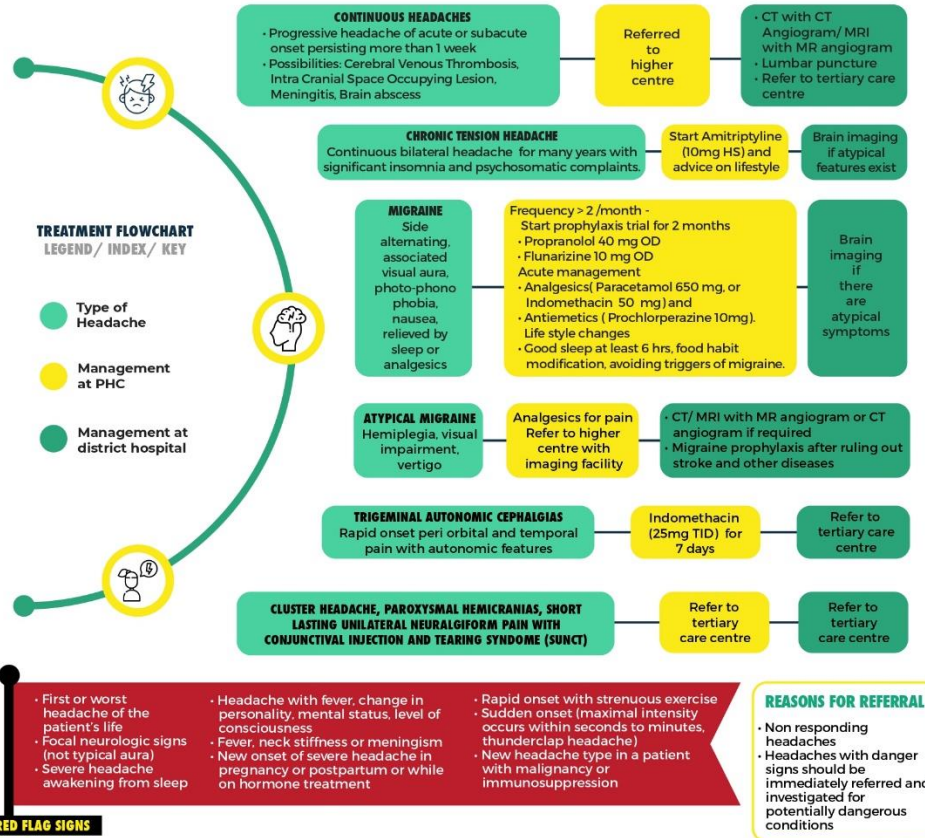

TREATMENT OF MAJOR CATASTROPHIC HEADACHES AT TERTIARY CENTRE

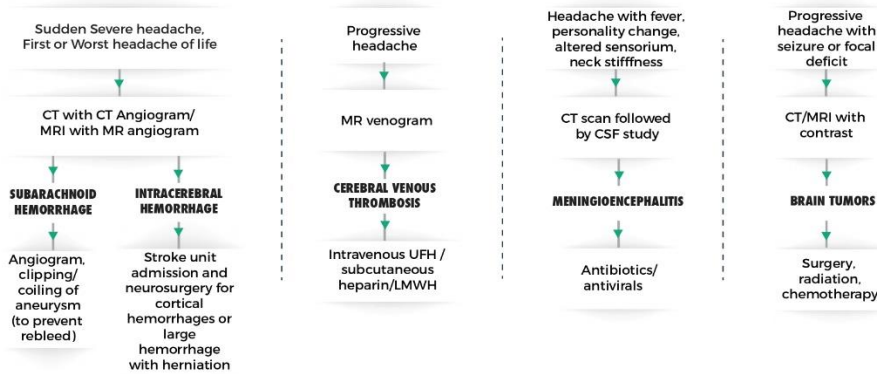

INDICATIONS FOR ADMISSION

- Patient with unrelenting headache
- Immunosuppressed patients with continuous headache.
- First ever headache with worsening intensity.
- Progressive headache with other systemic disease
- Severe symptomatic primary headache disorders

CRITERIA FOR DISCHARGE

- Primary headache disorders- symptomatically improved severe episode of headache due to primary headache disorder can be discharged
- Secondary headache disorders- secondary headache disorders with essential work up, diagnosis and treatment as per individual case can be discharged

FOLLOW UP OF HEADACHE PATIENTS

CAUSES OF HEADACHE	TREATMENT OF HEADACHE
Intra cerebral hemorrhage	Good control of blood pressure
Seizures	Antiepileptic medications
Cerebral venous sinus thrombosis	Follow up of anticoagulation
Migraine	Give prophylaxis for adequate duration of time and taper after remission

KEEP A HIGH THRESHOLD FOR INVASIVE PROCEDURES

REFERENCES

1. Hainer BL, Matheson EM. Approach to acute headache in adults. *American family physician*. 2013 May 15;87(10).
2. <https://www.uptodate.com/contents/evaluation-of-headache-in-adults>

ABBREVIATIONS

CSF: Cerebrospinal Fluid, UFH: Unfractionated Heparin, LMWH: Low Molecular Weight Heparin

This STW has been prepared by national experts of India with feasibility considerations for various levels of healthcare system in the country. These broad guidelines are advisory, and are based on expert opinions and available scientific evidence. There may be variations in the management of an individual patient based on his/her specific condition, as decided by the treating physician. There will be no indemnity for direct or indirect consequences. Kindly visit our web portal (www.icmr.org.in) for more information.

© Indian Council of Medical Research and Department of Health Research, Ministry of Health & Family Welfare, Government of India.