

STANDARD TREATMENT WORKFLOW (STW)

Approach to Acute Paralysis

Jeyaraj Pandiyan¹, Manjari Tripathi², Salil Gupta³, Shefali Gulati⁴, Sylaja PN⁵, Vivek Nambiar⁶, Karamvir Goyal⁷, P K Misra⁸, Sapna Erat Sreedharan⁹

¹Christian Medical College and Hospital, Ludhiana; ²All India Institute of Medical Sciences, New Delhi; ³R & R Hospital, New Delhi; ⁴All India Institute of Medical Sciences, New Delhi; ⁵Sree Chitra Tirunal Institute for Medical Sciences and Technology, Trivandrum; ⁶AIMS, Kochi; ⁷Ludhiana; ⁸Lucknow District Hospital; ⁹Sree Chitra Tirunal Institute for Medical Sciences and Technology, Trivandrum

CORRESPONDING AUTHOR

Jeyaraj Pandiyan, Christian Medical College and Hospital, Ludhiana

Email: jeyarajpandian@hotmail.com

CITATION

Pandiyan J, Tripathi M, Gupta S, Gulati S, Sylaja PN, Nambiar V, Goyal K, Misra PK, Sreedharan SE. Approach to Acute Paralysis. Journal of the Epidemiology Foundation of India. 2024;2(1Suppl):S191-S192. DOI: <https://doi.org/10.56450/JEFI.2024.v2i1Suppl.096>

This work is licensed under a Creative Commons Attribution 4.0 International License.

©The Author(s). 2024 Open Access

DISCLAIMER

This article/STW, was originally published by Indian Council of Medical Research (ICMR) under Standard Treatment Workflow. The reprinting of this article in Journal of the Epidemiology Foundation of India (JEFI) is done with the permission of ICMR. The content of this article is presented as it was published, with no modifications or alterations. The views and opinions expressed in the article are those of the authors and do not necessarily reflect the official policy or position of JEFI or its editorial board. This initiative of JEFI to reprint STW is to disseminate these workflows among Health Care Professionals for wider adoption and guiding path for Patient Care.

October 2024



Standard Treatment Workflow (STW) for the APPROACH TO ACUTE PARALYSIS ICD 10 G82, G83

PRESENTATION WITH ACUTE ONSET (WITHIN HOURS TO DAYS) PARAPLEGIA OR QUADRIPLEGIA

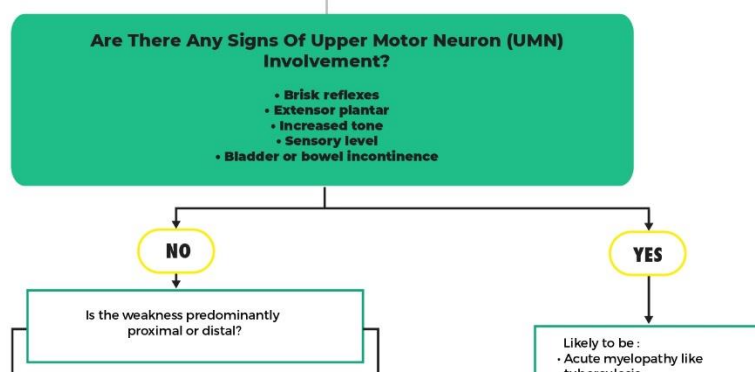

Standard Treatment Workflow (STW) for the APPROACH TO ACUTE PARALYSIS ICD 10 G82, G83

PRESENTATION WITH ACUTE ONSET (WITHIN HOURS TO DAYS) PARAPLEGIA OR QUADRIPLEGIA

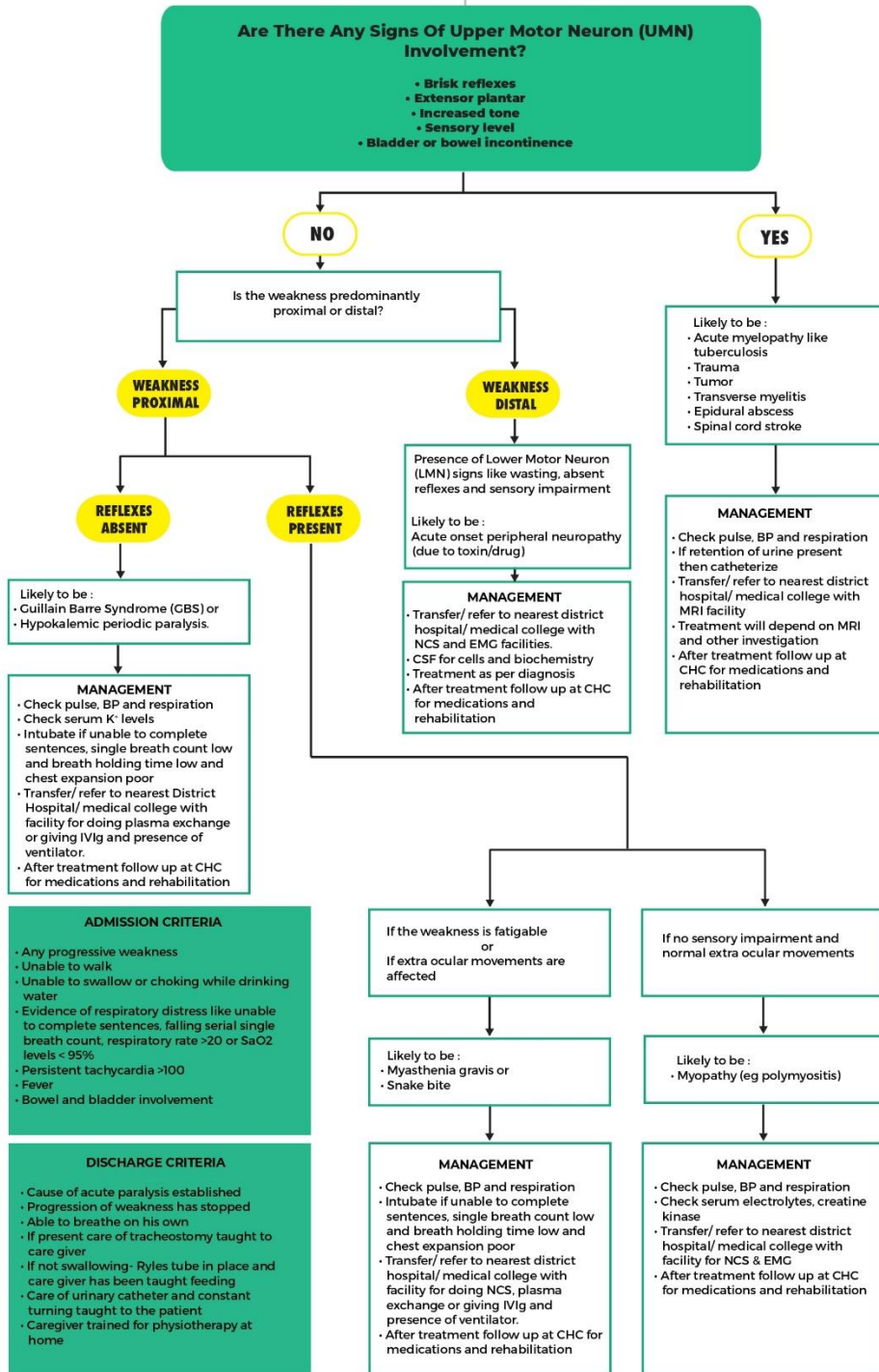

KEEP A HIGH THRESHOLD FOR INVASIVE PROCEDURES

This STW has been prepared by national experts of India with feasibility considerations for various levels of healthcare system in the country. These broad guidelines are advisory, and are based on expert opinions and available scientific evidence. There may be variations in the management of an individual patient based on his/her specific condition, as decided by the treating physician. There will be no indemnity for direct or indirect consequences. Kindly visit our web portal (stw.icmr.org.in) for more information.
© Indian Council of Medical Research and Department of Health Research, Ministry of Health & Family Welfare, Government of India.