

STANDARD TREATMENT WORKFLOW (STW)

Heavy Menstrual Bleeding (HMB)

Reva Tripathi¹, Vinita Das², Manju Puri³, Radhika⁴, Neelam Aggarwal⁵, Asmita Rathore⁶, Aruna Kekre⁷, Dasari Papa⁸, Usha Rani⁹, Manika Khanna¹⁰, Neerja Bhatla¹¹, Seema Saran¹²

¹Maulana Azad Medical College (MAMC), New Delhi; ²King George's Medical College, Lucknow; ³Lady Hardinge Medical College, New Delhi; ⁴University College of Medical Sciences, New Delhi; ⁵Postgraduate Institute of Medical Education and Research, Chandigarh; ⁶Maulana Azad Medical College (MAMC), New Delhi; ⁷Christian Medical College, Vellore; ⁸Jawaharlal Institute of Postgraduate Medical Education & Research, Puducherry; ⁹Institute of Obstetrics and Gynaecology, Chennai; ¹⁰NRIGS; ¹¹All India Institute Of Medical Science, New Delhi; ¹²Government Medical College Budaun

CORRESPONDING AUTHOR

Dr. Reva Tripathi, Department of OBS/GYN, Maulana Azad Medical College (MAMC), New Delhi.

Email: revatripathi@gmail.com

CITATION

Tripathi R, Das V, Puri M, Radhika, Aggarwal N, Rathore A, Kekre A, Papa D, Rani U, Khanna M, Bhatla N, Saran S. Heavy Menstrual Bleeding (HMB). Journal of the Epidemiology Foundation of India.

2024;2(1Suppl):S39-S40. DOI: <https://doi.org/10.56450/JEFI.2024.v2i1Suppl.020>

This work is licensed under a Creative Commons Attribution 4.0 International License.

©The Author(s). 2024 Open Access

DISCLAIMER

This article/STW, was originally published by Indian Council of Medical Research (ICMR) under Standard Treatment Workflow. The reprinting of this article in Journal of the Epidemiology Foundation of India (JEFI) is done with the permission of ICMR. The content of this article is presented as it was published, with no modifications or alterations. The views and opinions expressed in the article are those of the authors and do not necessarily reflect the official policy or position of JEFI or its editorial board. This initiative of JEFI to reprint STW is to disseminate these workflows among Health Care Professionals for wider adoption and guiding path for Patient Care.

October/2019



Standard Treatment Workflow (STW) for the Management of HEAVY MENSTRUAL BLEEDING (HMB)

ICD-10-H90.5

TO DO AT ALL LEVELS

HISTORY	EXAMINATION	SUPPORTIVE TREATMENT
<ul style="list-style-type: none">• Age• Parity• Detailed menstrual history including irregularities• Other medical illness: thyroid disorder, coagulopathy, jaundice etc• IUCD use• Lactation• Drug intake	<ul style="list-style-type: none">• General Evaluate pallor Calculate BMI• Systemic CVS, RS and hepatosplenomegaly• Local examination (where indicated and feasible) P/S and P/V	<ul style="list-style-type: none">• Reassurance• Hematinics• Tranexamic acid during episode of heavy bleeding

MANAGEMENT OF HMB AT PRIMARY LEVEL

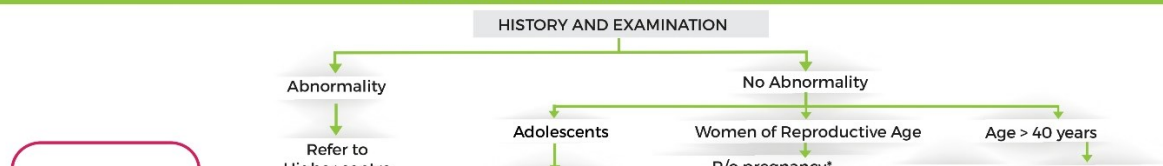

**Standard Treatment Workflow (STW) for the Management of
HEAVY MENSTRUAL BLEEDING (HMB)
ICD-10-H90.5**

TO DO AT ALL LEVELS		
HISTORY	EXAMINATION	SUPPORTIVE TREATMENT
<ul style="list-style-type: none"> Age Parity Detailed menstrual history including irregularities Other medical illness: thyroid disorder, coagulopathy, jaundice etc IUCD use Lactation Drug intake 	<ul style="list-style-type: none"> General Evaluate pallor Calculate BMI Systemic CVS, RS and hepatosplenomegaly Local examination (where indicated and feasible) P/S and P/V 	<ul style="list-style-type: none"> Reassurance Hematinics Tranexamic acid during episode of heavy bleeding

MANAGEMENT OF HMB AT PRIMARY LEVEL

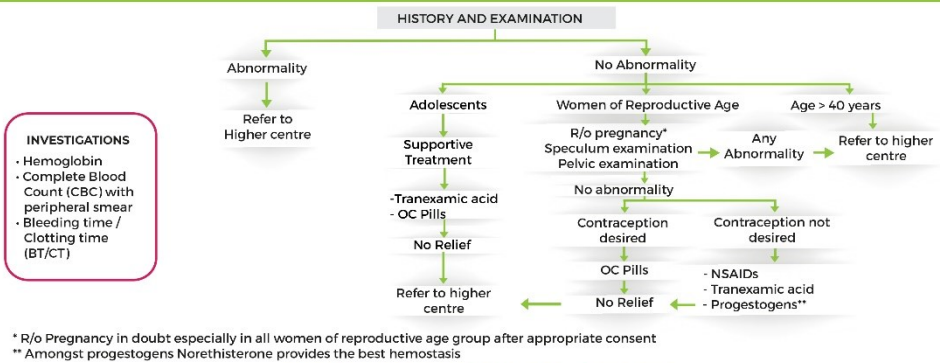

MANAGEMENT OF HMB AT SECONDARY LEVEL (CHC)

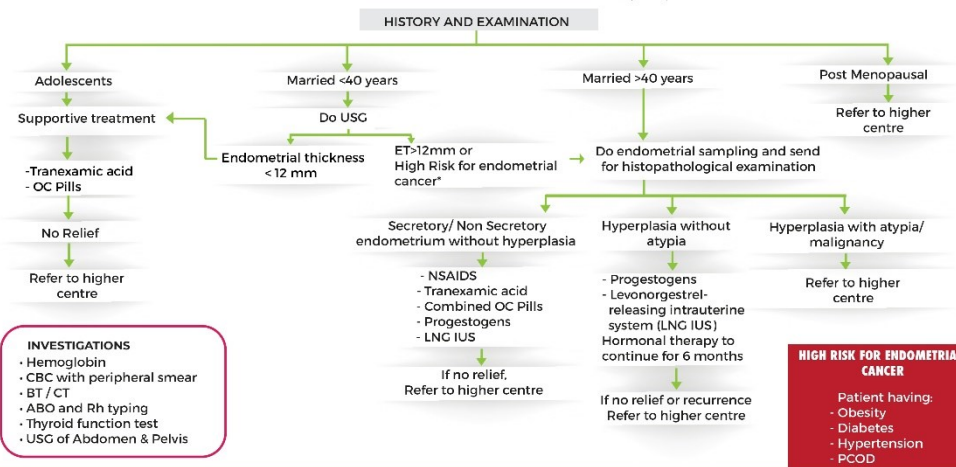

MANAGEMENT OF HMB AT TERTIARY LEVEL

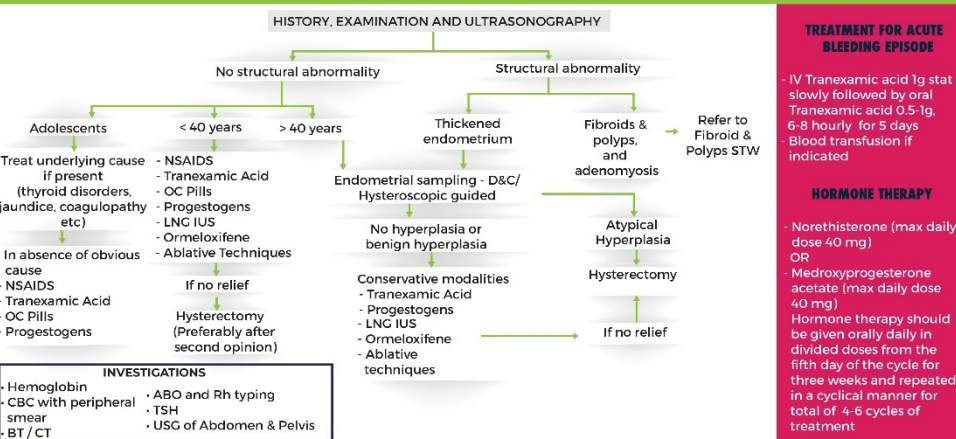

COUNSELLING IS AN IMPORTANT ADJUNCT TO MANAGEMENT

KEEP A HIGH THRESHOLD FOR INVASIVE PROCEDURES

This STW has been prepared by national experts of India with feasibility considerations for various levels of healthcare system in the country. These broad guidelines are advisory, and are based on expert opinions and available scientific evidence. There may be variations in the management of an individual patient based on his/her specific condition, as decided by the treating physician. There will be no indemnity for direct or indirect consequences. Kindly visit our web portal (stw.icmr.org.in) for more information.
© Indian Council of Medical Research and Department of Health Research, Ministry of Health & Family Welfare, Government of India.